

# The College of Pathologists of Sri Lanka

## Annual Academic Sessions

Virtual Conference on

## Recent Updates in Pathology; Translation to Practice

13th - 14th October 2021

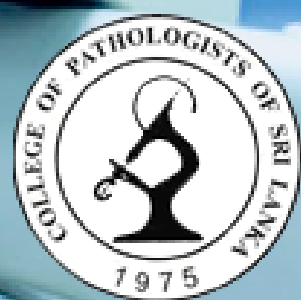

### Featured Faculty



**Dr Chinthaka Appuhamy**  
Consultant Radiologist  
Colombo North Teaching Hospital  
Sri Lanka



**Prof Wendy Cooper**  
Associate Professor  
Anatomical and Molecular Pathologist  
Royal Prince Alfred Hospital, Australia



**Dr Ian Cree**  
Senior Pathologist  
Head of WHO Tumour Classification Group  
International Agency for Research on Cancer



**Prof Chandu de Silva**  
Senior Professor of Pathology  
University of Colombo  
Sri Lanka



**Dr Anusha Ginige**  
Consultant Pathologist  
District General Hospital Vavuniya  
Sri Lanka



**Prof Janaki Hewavisenthi**  
Senior Professor of Pathology  
University of Kelaniya  
Sri Lanka



**Prof Thomas Jacques**  
Prof of Paediatric Neuropathology  
UCL GOS Institute of Child Health  
United Kingdom



**Dr Zane Jaunmuktane**  
Consultant Neuropathologist  
University College London Hospitals  
United Kingdom



**Dr Amritha Jay**  
Consultant Histopathologist  
University College London Hospitals  
United Kingdom



**Dr Nuradh Joseph**  
Consultant Oncologist  
Teaching Hospital Batticaloa  
Sri Lanka



**Prof Priyanthi Kumarasinghe**  
Professor & Consultant Pathologist  
University of Western Australia  
PathWest QEII Medical Centre, Australia



**Prof Dilani Lokuhetty**  
Senior Professor in Pathology  
University of Colombo  
Sri Lanka



**Prof Santosh Menon**  
Consultant Pathologist  
Tata Memorial Centre  
India



**Dr Angeles Montero**  
Consultant Respiratory Pathologist  
Manchester University Hospitals  
United Kingdom



**Prof Marco Novelli**  
Prof of Gastrointestinal Pathology  
University College London Hospitals  
United Kingdom



**Dr Lakmali Paranehewa**  
Interventional Radiologist  
The Central Hospital, Colombo  
Sri Lanka



**Dr Isha Premathilake**  
Consultant Pathologist  
University of Sri Jayawardenepura  
Sri Lanka



**Dr Niluka Ranathunga**  
Consultant Pathologist  
District General Hospital Mannar  
Sri Lanka



**Dr Gayani Ranaweera**  
Consultant Pathologist  
University of Colombo  
Sri Lanka



**Prof Bharat Rekhi**  
Professor & Consultant Pathologist  
Tata Memorial Centre  
India



**Dr Manuel Rodriguez-Justo**  
Consultant Pathologist  
University College London Hospitals  
United Kingdom



**Dr Shirani Samarathunga**  
Consultant Pathologist  
District General Hospital  
Nuwara Eliya, Sri Lanka



**Dr Anna Saparamadu**  
Consultant Pathologist  
Northampton General Hospital  
United Kingdom



**Dr Katherine Vroobel**  
Consultant Histopathologist  
The Royal Marsden Hospital  
United Kingdom



**Dr Harshima Wijesinghe**  
Consultant Pathologist  
University of Colombo  
Sri Lanka

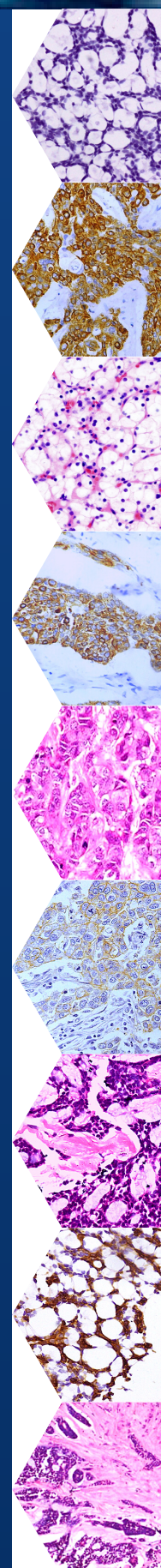

TIME	TOPIC
08:00 – 08:40	<b>Pitfalls in the diagnosis of bone tumours</b> Prof Chandu de Silva
08:40 – 09:20	<b>Recent updates in WHO 2020 classification of soft tissue tumours</b> Prof Bharat Rekhi
09:20 – 10:00	<b>Prostate cancer pathology; from basics to the future</b> Dr Santhosh Menon
10:00 – 10:30	<b>Prostate cancer; discussion of cases with diagnostic challenges</b> Dr Isha Prematilleke
10:30 – 10:45	<b>Tea break</b>
10:45 – 11:30	<b>RADIOLOGY SESSION</b> <b>Radiological correlation of breast lesions</b> Dr Chinthaka Appuhamy <b>Radiological correlation of thyroid lesions</b> Dr Chinthaka Appuhamy <b>Radiological correlation of hepatobiliary lesions</b> Dr Lakmali Paranahe
11:30 – 12:15	<b>Towards precision medicine in breast and gynaecological cancer; the role of the pathologist</b> Dr Gayani Ranaweera, Dr Harshima Wijesinghe, Dr Nuradh Joseph
12:15 – 13:00	<b>Lunch break</b>
	<b>WHO-IARC SESSION</b>
13:00– 13:30	<b>Approach to classification of tumours</b> Dr Ian Cree
13:30– 14:00	<b>An update on the 5th series of WHO Classification of CNS tumours</b> Prof Thomas Jacques
14:00– 14:30	<b>An update on the 5th series of WHO Classification of thoracic tumours</b> Prof Wendy Cooper
14:30– 15:00	<b>Pivotal role of the pathologist in driving tumour classification</b> Prof Dilani Lokuhetty
15:00– 15:30	<b>Q &amp; A Session</b> Dr Ian Cree, Prof Thomas Jaques, Prof Wendy Cooper & Prof Dilani Lokuhetty
15:30 – 15:45	<b>Tea break</b>
15:45– 16:15	<b>An update on interstitial lung disease</b> Dr Angeles Montero
16:15– 16:45	<b>Molecular diagnostics of adult CNS tumours with conventional and advanced technologies</b> Dr Zane Jaunmuktane

TIME	TOPIC
08:00 – 09:30	<b>ORAL PRESENTATIONS</b>
09:30 – 10:00	<b>How important is humanities in pathology?</b> Prof Janaki Hewavisenanthi
10:00 – 10:40	<b>Case discussion</b> Dr Niluka Ranathunga, Dr Shirani Samarathunga, Dr Anusha Ginige
10:40 – 11:00	<b>Tea break</b>
11:00 – 11:45	<b>Tips and tricks in gastrointestinal pathology</b> Prof Priyanthi Kumarasinghe
11:45 – 12:30	<b>Cervical and vaginal tumours; an update</b> Dr Anna Saparamadu
12:45 – 13:30	<b>Lunch break</b>
13:30 – 14:00	<b>PATHOLOGY QUIZ</b>
14:00– 14:30	<b>Role of local resections in early neoplastic disease of the oesophagus and stomach</b> Prof Marco Novelli
14:30– 15:00	<b>Lower gastrointestinal pathology; an update on molecular targets</b> Dr Manuel Rodriguez-Justo
15:00 – 15:15	<b>Tea break</b>
15:15– 15:45	<b>Recent advances in endometrial pathology</b> Dr Katherine Vroobel
15:45– 16:15	<b>Salivary gland tumours; an update</b> Dr Amritha Jay
16:15– 17:00	<b>CLOSING CEREMONY</b>  Awards Vote of thanks



## Coordinators



**Dr. Charisma Shahi Fernando**  
**Mobile** - +94777486049  
**Email** - docshahi@hotmail.com



**Dr. Jayanjana Asanthi**  
**Mobile** - +94779576219  
**Email** - jayanjana\_asanthi@yahoo.com

## Registration Fees

Category	Early Bird registration On or before 31st of September 2021	Regular registration From 1st of October 2021
Postgraduate Trainee (Sri Lankan)	LKR 3,000	LKR 4,000
Consultant (Sri Lankan)	LKR 5,000	LKR 6,000
Overseas delegates	USD 50	USD 75

## Important facts

- Early Bird registration ends on 31st of September 2021
- Online registration - [www.collegeofpathologists.com](http://www.collegeofpathologists.com)
- Full payment can be made by direct deposit payable to;

### FOR LOCAL PARTICIPANTS

College of Pathologists of Sri Lanka  
 Account Number - 0001780881  
 Bank - Bank of Ceylon  
 Branch - Regent Street

### FOR FOREIGN DELEGATES

College of Pathologists of Sri Lanka  
 Account Number - 013560000027  
 Bank - Sampath Bank  
 Branch - Gangodawila

- Inquiries - [colpaths@yahoo.com](mailto:colpaths@yahoo.com)

## Discover Sri Lanka

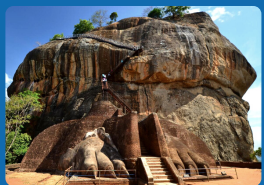

**Sigiriya**



**Hikkaduwa**



**Adam's Peak**



**Ambuluwawa**



**Temple of the Tooth**



**Baker's Falls**

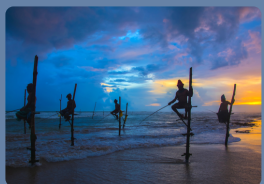

**Stilt Fishing**



**Colombo**



**Dunhinda Falls**

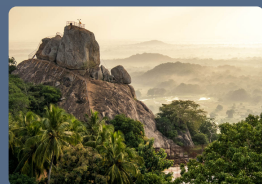

**Mihintale**

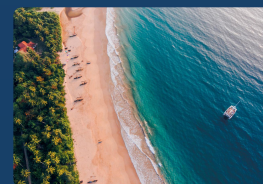

**Nilaveli Beach**

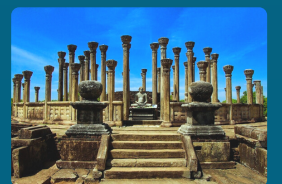

**Watadageya**



**Roomansala**



**Bomburu Falls**

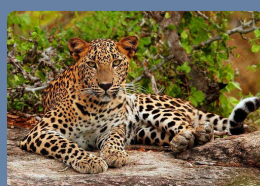

**Yala National Park**



**Matara**



**Anuradhapura**



**Minneriya**



**Arugam Bay**



**Mannar Bird Sanctuary**



**Galle Fort**



**Polonnaruwa**



**Nuwara Eliya**



**Nine Arch Bridge**